

BOROUGH OF CHAMBERSBURG STORMWATER MANAGEMENT PROGRAM

November 15, 2022

Single-family Residential Education Meeting

Credit application

COMPLETE:

- Customer name
- Address
- Phone number/email address
- Signature

Credit Application

APPLICATION INSTRUCTIONS

This form is provided to Storm Sewer Pollution Control Fee customers who believe they qualify for a credit. Customers should review the Storm Sewer Management Program Credit Policy Manual for eligibility requirements for credits. Please fill out all sections, except for the last section marked "For Borough Use Only". Please mail or email completed form to:

Borough of Chambersburg Storm Sewer Utility
100 South Second Street
Chambersburg, PA 17201

Amber Kerstetter: akerstetter@chambersburgpa.gov

SUPPORTING DOCUMENTS

The following documentation must be submitted for a Structural BMP or Easement Credit application to be reviewed:

1. Completed and signed application form (Public Education Credit, Structural BMP Credit and Easement Credit)
2. Drainage Plan (Structural BMP Credit)
3. Signed Maintenance Agreement or Easement Agreement (Structural BMP Credit and Easement Credit)
4. Agreement recording fee (Structural BMP Credit and Easement Credit)
5. Escrow deposit (Structural BMP Credit)
6. The Borough may require design documentation, as-built or construction drawings, and proof that the facility is in proper working order (existing facilities only) from a Pennsylvania licensed engineer, surveyor or design professional.

SELECT CREDIT(S) BEING APPLIED FOR

☐ Public Education Credit

☐ Structural BMP Credit

☐ Easement Credit

CUSTOMER INFORMATION

Account Number: _____

Address of Account: _____

Customer Name: _____

Mailing Address: _____

Phone Number: _____

Email Address: _____

Signature: _____

Date: _____

I agree to all conditions of the credits I have applied for, as outlined in the Storm Sewer Management Program Credit Manual.

FOR BOROUGH USE ONLY

Date Received: _____		Date Reviewed: _____
Public Education Credit		Program Attendance Date: _____
Structural BMP Credit		ERU reduced from: _____ to: _____
Easement Credit		Amount of Credit: _____
		Fee Suspended from: _____ to: _____

What is stormwater and why is 'management' so important?

- Stormwater is rainfall, snow melt, drainage water, wash water...
 - Runoff, ground water recharge, infiltration, water quality
- Stormwater can cause flooding, erosion, structural problems for infrastructure, and stream degradation

A little history:

- Chambersburg was settled in 1730
- In the early 19th century (1800's) some areas of Chambersburg appeared rough and unpleasant with some streets being impassable because of the deep mud

'The first step toward correction of these conditions was taken in 1813 with the awarding of a contract for street repairs. But the fundamental problem of surface drainage was not approached until 1823, when a storm sewer was constructed in Burkhart Avenue between Main Street and the Conococheague Creek' (Chambersburg, It's Record and It's Prospect)

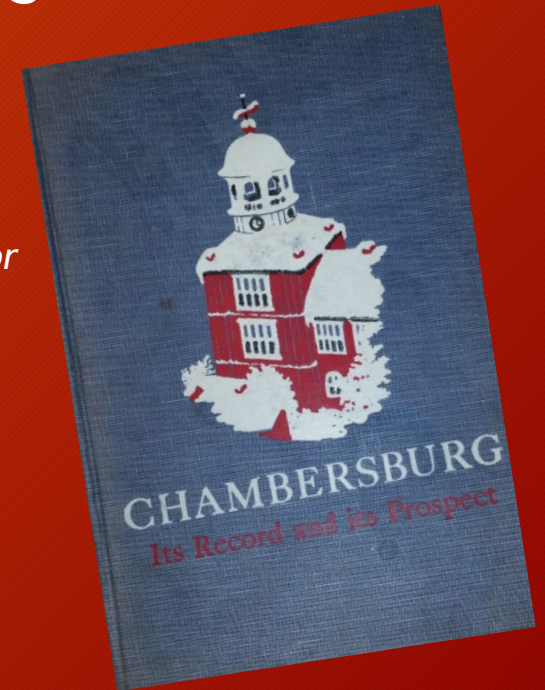

Stormwater in the Borough of Chambersburg

- All stormwater in the Borough goes to either the Conococheague Creek or the Falling Spring Creek
- The older parts of the Borough has minimal to no stormwater management; what does this mean?
 - Curb and gutter

Stormwater in the Borough of Chambersburg

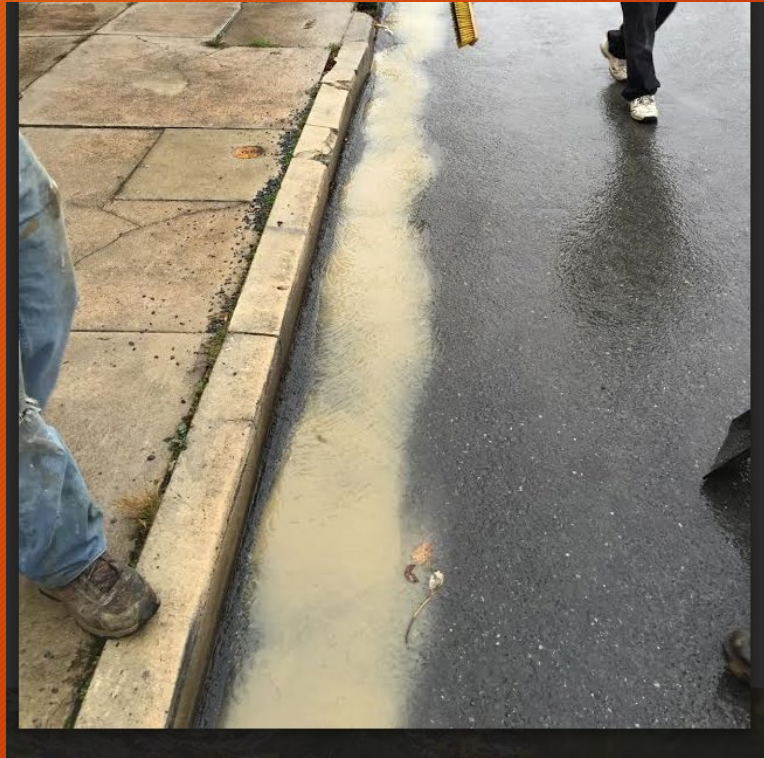



Stormwater in the Borough of Chambersburg



Stormwater in the Borough of Chambersburg

- Newer parts of the Borough have stormwater best management practices
 - Norland Avenue, Chambers 5 Business Park
- What are best management practices?

Stormwater pipe that goes directly to a stream



Stormwater that caused flooding on King Street



Questions?

Andrew M. Stottlemeyer, Storm Sewer System Manager

100 South Second Street

Chambersburg, PA 17201

(717) 251-2434

astottlemeyer@chambersburgpa.gov